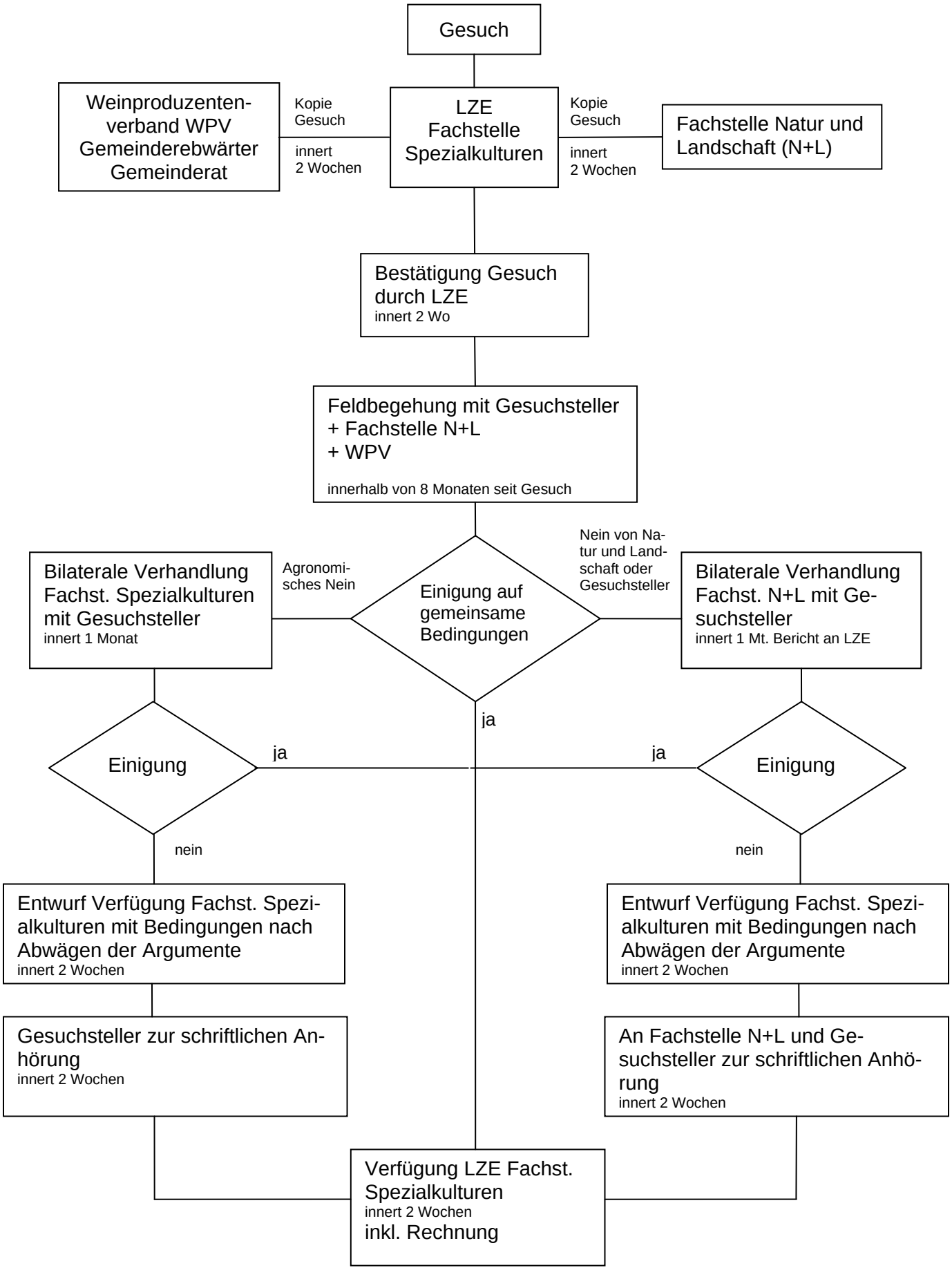701.52 Bewilligung einer Neuanpflanzung von Reben