# Organigramm Gemeinde Niederdorf

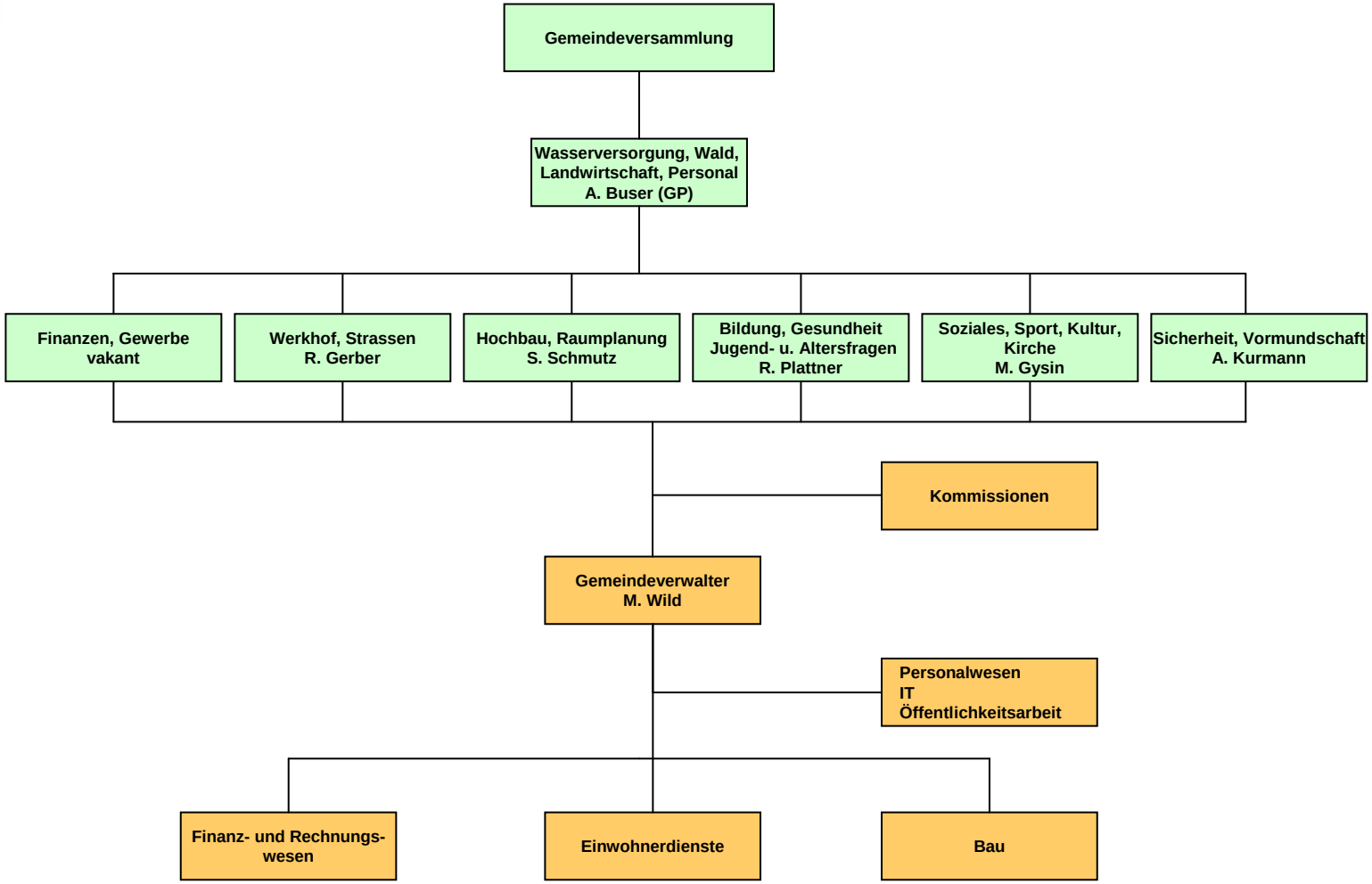


1. Januar 2012/mw